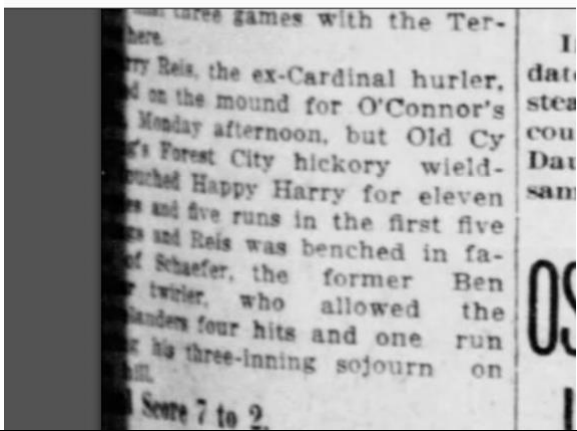
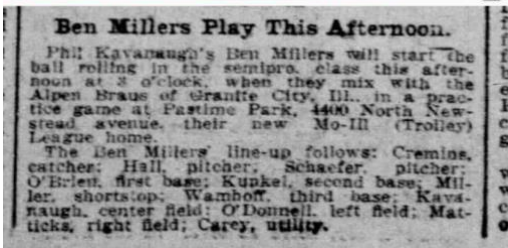
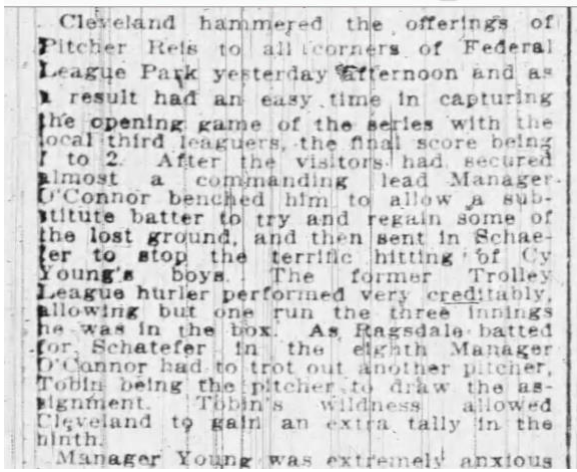
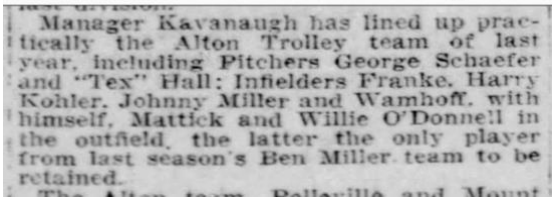

George Schaefer

<p>The St. Louis Star and Times (St. Louis, Missouri) • 08 Jul 1913, Tue • Page 7</p>  <p>...three games with the Ter- ...ry Reis, the ex-Cardinal hurler,on the mound for O'Connor'sMonday afternoon, but Old CyForest City hickory wield-bunched Happy Harry for elevenand five runs in the first fiveand Reis was benched in fa-of Schaefer, the former Bentwirler, who allowed thelanders four hits and one runhis three-inning sojourn onScore 7 to 2.</p>	<p>St. Louis Globe-Democrat (St. Louis, Missouri) • 06 Apr 1913, Sun • Page 44</p>  <p>Ben Millers Play This Afternoon. Phil Kavanaugh's Ben Millers will start the ball rolling in the semipro. class this afternoon at 3 o'clock, when they mix with the Alpen Braus of Granite City, Ill. in a practice game at Pastime Park, 4400 North Newstead avenue, their new Mo-Ill (Trolley) League home. The Ben Millers' line-up follows: Cremins, catcher; Hall, pitcher; Schaefer, pitcher; O'Brien, first base; Kunkel, second base; Miller, shortstop; Wamhoff, third base; Kavanaugh, center field; O'Donnell, left field; Matticks, right field; Carey, utility.</p>
--	--

<p>St. Louis Globe-Democrat (St. Louis, Missouri) • 08 Jul 1913, Tue • Page 7</p>  <p>Cleveland hammered the offerings of Pitcher Reis to all corners of Federal League Park yesterday afternoon and as a result had an easy time in capturing the opening game of the series with the local third leaguers, the final score being 1 to 2. After the visitors had secured almost a commanding lead Manager O'Connor benched him to allow a substitute batter to try and regain some of the lost ground, and then sent in Schaefer to stop the terrific hitting of Cy Young's boys. The former Trolley League hurler performed very creditably, allowing but one run the three innings he was in the box. As Ragsdale batted for Schaefer in the eighth Manager O'Connor had to trot out another pitcher, Tobin being the pitcher to draw the assignment. Tobin's wildness allowed Cleveland to gain an extra tally in the ninth. Manager Young was extremely anxious.</p>	<p>The St. Louis Star and Times (St. Louis, Missouri) • 12 Mar 1913, Wed • Page 9</p>  <p>Manager Kavanaugh has lined up practically the Alton Trolley team of last year, including Pitchers George Schaefer and "Tex" Hall; Infielders Franke, Harry Kohler, Johnny Miller and Wamhoff, with himself, Mattick and Willie O'Donnell in the outfield, the latter the only player from last season's Ben Miller team to be retained.</p>
---	---

Schaefer – Former Trolley League pitcher

George Schaefer with Alton in 1912 and with the Ben Millers in 1913

Schaefer pitched for the Ben Millers in 1911 (Post-Dispatch, April 9, 1911, pg 32)



Name: John T Schaefer
 Age: 49
 Birth Date: Jan 1851
 Birthplace: Missouri, USA
 Home in 1900: St Louis Ward 23, St Louis (Independent City), Missouri
 Ward of City: 23
 Street: Laclede Avenue
 House Number: 3808
 Sheet Number: 7
 Number of Dwelling in Order of Visitation: 100
 Family Number: 144
 Race: White
 Gender: Male
 Relation to Head of House: Head
 Marital Status: Married
 Spouse's Name: Martha C Schaefer
 Marriage Year: 1877
 Years Married: 23
 Father's Birthplace: Germany
 Mother's Birthplace: Germany
 Occupation: Police Officer
 Months Not Employed: 0
 Can Read: Yes
 Can Write: Yes
 Can Speak English: Yes
 House Owned or Rented: Own
 Home Free or Mortgaged: F
 Farm or House: H
 Neighbors: [View others on page](#)

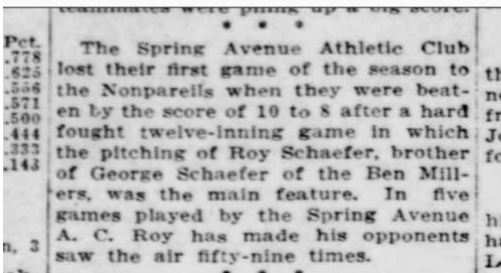

Roy Schaefer, brother of George

Household Members	Age	Relationship
John T Schaefer	49	Head
Martha C Schaefer	42	Wife
John T Schaefer	21	Son
Edward H Schaefer	19	Son
William B Schaefer	17	Son
Mabel C Schaefer	14	Daughter
Louise L Schaefer	12	Daughter
George L Schaefer	9	Son
Roy R Schaefer	4	Son
Lee Schaefer	2	Son

U.S., City Directories, 1822-1995

Missouri > St Louis > 1913 > St Louis, Missouri, City Directory, 1913

Schaefer Furniture Co (Adam and Daniel Schaefer) 2710 Franklin av
 Schaefer George bartdr r 4721 Minnesota av
 Schaefer George clk r 3808 Laclede av
 Schaefer George cooper r 2924A Sidney
 Schaefer George driver r 2620 Missouri av
 Schaefer George lab r 112 S 4th
 Schaefer George lab r 1212 N Jefferson av
 Schaefer George wall paper 1333 S Bway

Schaefer John lab r 1605 S 3d
 Schaefer John lab r 4210 N 11th
 Schaefer John lab r 4647 Michigan av
 Schaefer John mach r 1217 Palm
 Schaefer John mach r 4262 Garfield av
 Schaefer John paint r 1307A Lynch
 Schaefer John police r 3808 Laclede av
 Schaefer John saloon 3001 Gravois av r 4011
 Ree av

1913 George Schaefer, clerk, living at 3808 Laclede w/ John Schaefer, policeman

U.S., City Directories, 1822-1995 for George Schaefer

Missouri > St Louis > 1914 > St Louis, Missouri, City Directory, 1914

Schaefer F & Son (Frank & William) moving
1705 Lafayette av
Schaefer F T switch r 3921 N Bway
Schaefer George bartdr r 4721 Minnesota av
Schaefer George clk r 3808 Laclede av

U.S., City Directories, 1822-1995

Missouri > St Louis > 1914 > St Louis, Missouri, City Directory, 1914

Schaefer John mach r 3365 Manhattan a
Schaefer John paint r 1307A Lynch
Schaefer John police r 3808 Laclede av
Schaefer John stone r 4752 Heidelberg a
Schaefer John team r 4121A Clayton av

1913 George Schaefer, clerk, living at 3808 Laclede w/ John Schaefer, policeman

Application for License to Marry.

AFFIDAVIT OF MALE

STATE OF MISSOURI, ss.
COUNTY OF ST. LOUIS

I, George Schaefer
of St Louis and State of Mo
desiring to procure a license to marry May Gashell
of St Louis and state of Mo do solemnly swear that
I am of the age of 21 years, and that I am single and unmarried, and may lawfully contract
and be joined in marriage.

Subscribed and sworn to before me, this 14 day of Dec, 1913

By Habber Deputy.

AFFIDAVIT OF FEMALE

STATE OF MISSOURI, ss.
COUNTY OF ST. LOUIS

I, May Gashell
do hereby
solemnly swear that I am the person named in the above application for a marriage license and
that I am of the age of 23 years, and that I am single and unmarried and may lawfully
contract and be joined in marriage.

Subscribed and sworn to before me, this 14 day of Dec, 1913

By Habber Deputy.

Form 1 2125. REGISTRATION CARD 2740 18R

1	Name in full	<u>George F Schaefer</u>	Age in yrs	<u>26</u>
2	Home address	<u>536 1/2 Clark St</u>	City	<u>St Louis</u>
3	Date of birth	<u>Jan 12</u>	Year	<u>1891</u>
4	Are you (1) a naturalized citizen, (2) a naturalized alien, (3) an alien, (4) or have you declared your intention (specify which)?	<u>Native Born</u>		
5	Where were you born?	<u>St Louis</u>	State	<u>Mo</u>
6	If not a citizen, of what country are you a citizen or subject?	<u>U.S.</u>		
7	What is your present trade, occupation, or office?	<u>Machinist</u>		
8	By whom employed?	<u>Frederick & Co. Supply Co</u>		
9	Have you a father, mother, wife, child under 12, or a sister or brother under 12, solely dependent on you for support (specify which)?	<u>Wife & child</u>		
10	Married or single (which)?	<u>Married</u>	Race (specify which)	<u>Caucasian</u>
11	What military service have you had? Rank			
12	Do you claim exemption from draft (specify grounds)?	<u>No</u>		

I affirm that I have verified above answers and that they are true.

George Schaefer
(Signature of registrant)

24-1-27 A REGISTRAR'S REPORT

1	Tall, medium, or short (specify a height)?	<u>Medium</u>	Slender, medium, or stout (which)?	<u>Medium</u>
2	Color of eyes	<u>Brown</u>	Color of hair	<u>Brown</u>
3	Has person lost arm, leg, hand, foot, or limb, or is he otherwise disabled (specify)?			

I certify that my answers are true, that the person registered has read his own answers, that I have witnessed his signature, and that all of his answers of which I have knowledge are true, except as follows:

Robert B. Cook
(Signature of Registrar)

WARD 11
Precinct St Louis
City or County St Louis
State Mo

Name:	George L Schaefer
Age in 1910:	19
Birth Date:	1891 [1891]
Birthplace:	Missouri
Home in 1910:	St Louis Ward 16, Saint Louis City, Missouri, USA
Street:	Laclede Avenue
Race:	White
Gender:	Male
Relation to Head of House:	Son
Marital Status:	Single
Father's Name:	John Schaefer
Father's Birthplace:	Missouri
Mother's Name:	Martha C Schaefer
Mother's Birthplace:	Missouri
Native Tongue:	English
Occupation:	Gold Finisher
Industry:	Jewelery House
Employer, Employee or Other:	Wage Earner
Attended School:	No
Able to read:	Yes
Able to Write:	Yes
Out of Work:	N
Number of Weeks Out of Work:	0
Neighbors:	View others on page

Household Members	Age	Relationship
John Schaefer	59	Head
Martha C Schaefer	52	Wife
William B Schaefer	27	Son
Mabel C Schaefer	24	Daughter
Louise L Schaefer	22	Daughter
George L Schaefer	19	Son
Royal R Schaefer	14	Son
Lee R Schaefer	12	Son
Janette M Schaefer	7	Daughter

1910 Census

Detail	Source	Discover
Name:	George Schaefer	
Age:	28	
Birth Year:	abt 1892	
Birthplace:	Missouri	
Home in 1920:	St Louis Ward 13, St Louis (Independent City), Missouri	
Street:	Wyoming St	
House Number:	3875a	
Residence Date:	1920	
Race:	White	
Gender:	Male	
Relation to Head of House:	Head	
Marital Status:	Married	
Spouse's Name:	Mary Schaefer	
Father's Birthplace:	Missouri	
Mother's Birthplace:	Missouri	
Able to Speak English:	Yes	
Occupation:	Mechanic	
Industry:	Auto Shop	
Employment Field:	Wage or Salary	
Home Owned or Rented:	Rented	
Able to read:	Yes	
Able to Write:	Yes	
Neighbors:	View others on page	

Household Members	Age	Relationship
George Schaefer	28	Head
Mary Schaefer	32	Wife
Louise Schaefer	6	Daughter

1920 Census

Name: George L Schaefer

Birth Year: abt 1891

Gender: Male

Race: White

Age in 1930: 39

Birthplace: Missouri

Marital Status: Married

Relation to Head of House: Head

Home in 1930: St Louis, St. Louis (Independent City), Missouri, USA

Map of Home: [St Louis, St. Louis \(Independent City\), Missouri](#)

Street Address: Miami

Ward of City: 13 pt

Block: 4123

House Number: 4029a

Dwelling Number: 376

Family Number: 525

Home Owned or Rented: Rented

Home Value: 45.00

Radio Set: Yes

Lives on Farm: No

Age at First Marriage: 21

Attended School: No

Able to Read and Write: Yes

Father's Birthplace: Missouri

Mother's Birthplace: Missouri

Able to Speak English: Yes

Occupation: Salesman

Industry: Automotive ??

Class of Worker: Wage or salary worker

Employment: Yes

Household Members	Age	Relationship
George L Schaefer	39	Head
Mae Schaefer	43	Wife
Louise Schaefer	17	Daughter

1930 Census

Name: Geo L Schaefer

Respondent: Yes

Age: 49

Estimated Birth Year: abt 1891

Gender: Male

Race: White

Birthplace: Missouri

Marital Status: Widowed

Relation to Head of House: Father-in-law

Home in 1940: Rock Hill, St Louis, Missouri

Map of Home in 1940: [Rock Hill, St Louis, Missouri](#)

Street: Fairview Avenue

Inferred Residence in 1935: St Louis, Missouri

Residence in 1935: St Louis, Missouri

Resident on farm in 1935: No

Sheet Number: 1B

Occupation: Whse Salesman

Attended School or College: No

Highest Grade Completed: High School, 2nd year

Hours Worked Week Prior to Census: 45

Class of Worker: Wage or salary worker in private work

Weeks Worked in 1939: 52

Income: 1920

Income Other Sources: No

Neighbors: [View others on page](#)

Household Members	Age	Relationship
John M Darr	26	Head
Louise L Darr	26	Wife
Geo L Schaefer	49	Father-in-law

1940 Census

Name: George Schaefer

Age: 59

Birth Date: abt 1891

Gender: Male

Birth Place: Missouri

Marital Status: Married

Relation to Head of House: Father-in-law

Residence Date: 1950

Home in 1950: Rock Hill, St Louis, Missouri, USA

Occupation Category: Working

Worker Class: Private

Household Members	Age	Relationship
John Darr	36	Head
Louise Darr	37	Wife
John Darr	2	Son
George Schaefer	59	Father-in-law
Celeste Schaefer	46	Mother-in-law

Second wife Celeste?

Celeste *Spain* Schaefer

BIRTH 9 Aug 1903

DEATH 7 May 1986 (aged 82)

BURIAL [Laurel Hill Memorial Gardens](#)
Pagedale, St. Louis County, Missouri, USA

PLOT Sunset

MEMORIAL ID 147953665 · [View Source](#)

appreciated.
Schaefer
SCHAEFER, GEORGE L., age 83, of 3612 N.E. 22nd av., Fort Lauderdale, Fla., Wed., April 10, 1974, Mr. Schaefer came to Fort Lauderdale 7 years ago from St. Louis, Mo., grandfather, great-grandfather, and uncle, and is survived by his wife Celeste, daughter Mrs. John (Louise) L. Darr of Fort Lauderdale, 2 sisters, Mrs. Charles (Louise) Juengel and Mrs. Edward (June) Rolf, both of St. Louis, Mo., 1 grandson.
Funeral services will be 10 a.m., Sat., April 13, 1974, at the R. JAY KRAEER FORT LAUDERDALE Funeral Home.
Schaefer

SCHAEFER
George L. Schaefer, age 83, of 3612 NE 22 Avenue, Fort Lauderdale on Wednesday at Fort Lauderdale. Mr. Schaefer came to Fort Lauderdale seven years ago from St. Louis, Mo. Mr. Schaefer is a grandfather, great-grandfather, Uncle and is survived by his wife Celeste; daughter Mrs. John (Louise) L. Darr of Fort Lauderdale; two sisters Mrs. Charles (Louise) Juengel and Mrs. Edward (June) Rolf both of St. Louis; one grandson. Funeral services will be 10 a.m. Saturday at the R. JAY KRAEER FORT LAUDERDALE FUNERAL HOME by Rev. William M. Swets followed by interment in Westlawn Memorial Gardens. Friends may call from 2 to 4 and 7 to 9 p.m. Friday at the R. JAY KRAEER FORT LAUDERDALE FUNERAL HOME.
NW 42

Name: Geo Lawrence Schaefer

Gender: Male

Race: White

Birth Date: 12 Jan 1891

Birth Place: St Louis, Missouri, USA

Father: John Schaefer

Mother: Martha Schaefer

Line Number: 85

George Lawrence Schaefer

in the Florida, U.S., Death Index, 1877-1998

Name: George Lawrence Schaefer

Race: White

Age at Death: 83

Birth Date: 12 Jan 1891

Death Date: 10 Apr 1974

Death Place: Broward, Florida, United States

at Louisiana, Mo.
SCHAEFER—Entered into rest on Saturday, Jan. 1, 1927, at 12:30 a. m. Martha Schaefer (nee Morrow), beloved wife of retired Officer John Schaefer, mother of John P., Edward M., Officer William B., George L., Roy R., Lee R., June M., Mrs. Mabel Suchonek, Mrs. Lulu Juengel, sister of Jennie Morrow and Eliza Klein.
Funeral on Tuesday, Jan. 4, at 2 p. m. from the residence, 3808 Laclede avenue, to St. Peter's Cemetery. (cl)

Louise Lockard Schaefer Darr

BIRTH 5 Apr 1913
Saint Louis, St. Louis City, Missouri, USA

DEATH 2 Oct 2007 (aged 94)
Gainesville, Alachua County, Florida, USA

BURIAL Forest Meadows Memorial Park and Mausoleum Central
Gainesville, Alachua County, Florida, USA [Show Map](#)

PLOT Mausoleum

MEMORIAL ID 102407683 · [View Source](#)

Family Members

Spouse



John Michael Darr
1913–1995

Mae A. Cashel Schaefer

BIRTH 22 Nov 1888**DEATH** 3 Dec 1932 (aged 44)
Missouri, USA**BURIAL** [Sunset Memorial Park and Mausoleum](#)
Affton, St. Louis County, Missouri, USA**PLOT** Sectoin 14**MEMORIAL ID** 134498658 · [View Source](#)



George Schaefer on the left

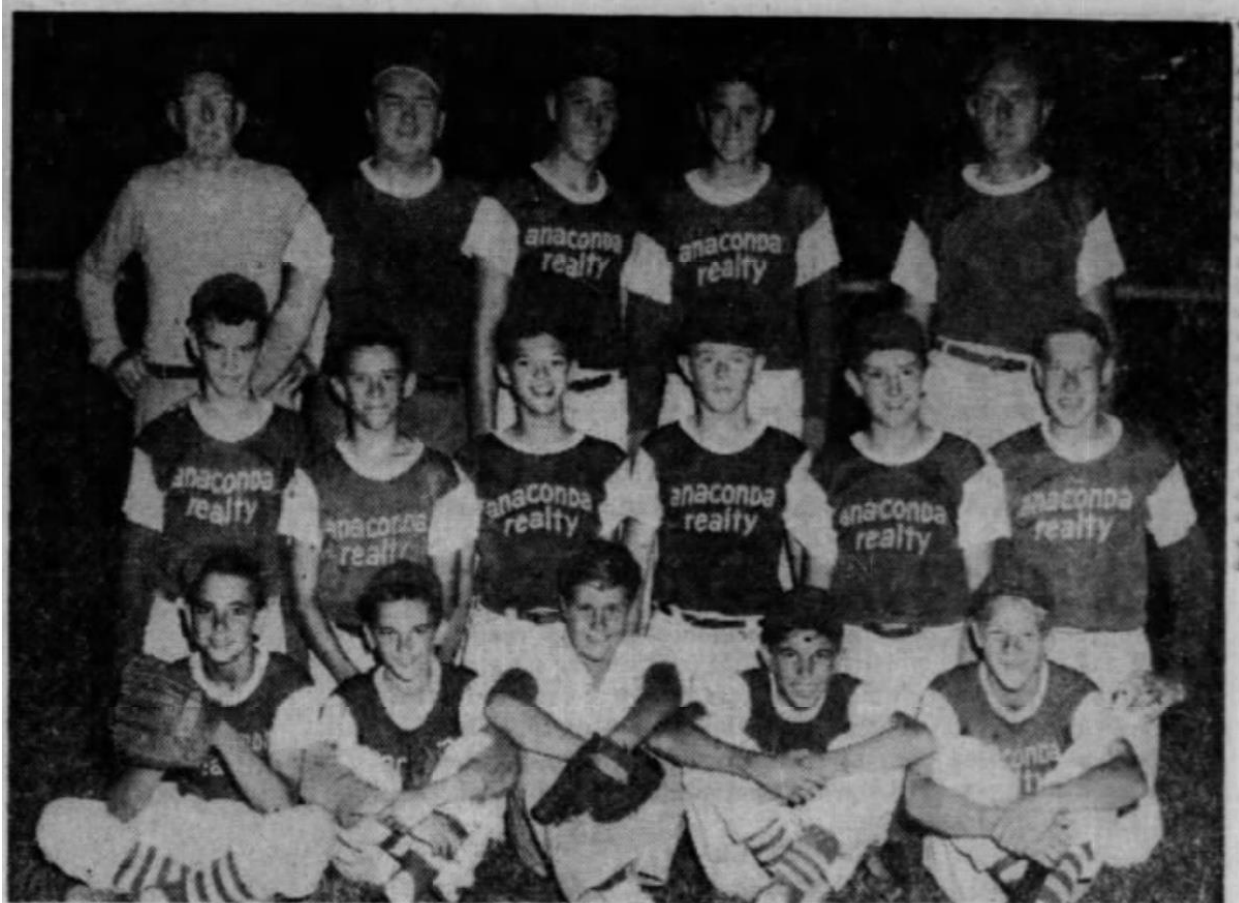

LOOP VICTORS — The Anaconda Realty team, shown above, recently won the Ft. Lauderdale Pony League championship. Left to right, front row: John Bundy, Mike Grant, Joe Bowman, Hank Morehouse. Second row, same order: Dan

(Photos by H. J. Indicott)

Pierce, Dan Petrie, Bill Johnson, Andy McCall, John Darr, Larry Freed. Back row, same order: Coach George Schaefer; manager Ed McCarron, Bob Winqvist, Frank Smith, coach John Darr.

George Lawrence Schaefer

BIRTH 12 JAN 1891 • New York

DEATH 10 APR 1974 • Florida

Family

Parents



John T Schaefer
1851–1929



Martha Morrow
1858–1927

Siblings ^



John Peter Schaefer
1878–1960



Roy R Schaefer
1895–1972



Edward Morrow Schaefer Sr
1881–1959



Lee R Schaefer
1898–



William Boyd Schaefer
1882–1944



June Margaret Schaefer
1902–1992



Mabel C Schaefer
1885–1952



Janette Montey Schaefer
1903–



Louise Lockard Schaefer
1888–1984

Spouse and children



Mary Agnes Cashel
1890–1932